Dopo aver scaricato la iso di pfSense e averlo configurato tutto, abbiamo cercato da Kali sul browser l'ip di metasploitable2 e abbiamo raggiunto la pagina web.

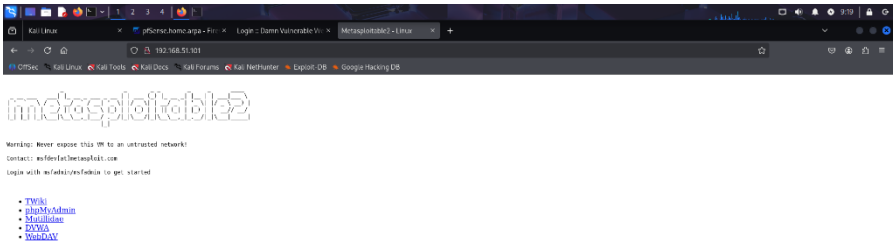

In seguito, abbiamo creato una nuova regola del firewall che dice di bloccare le richieste fatte da Kali alla DVWA specificando l'Ip destinazione e sorgente, la porta e se accettare o bloccare, infatti dopo se provavi a ricercare la pagine web caricava senza raggiungere nulla.

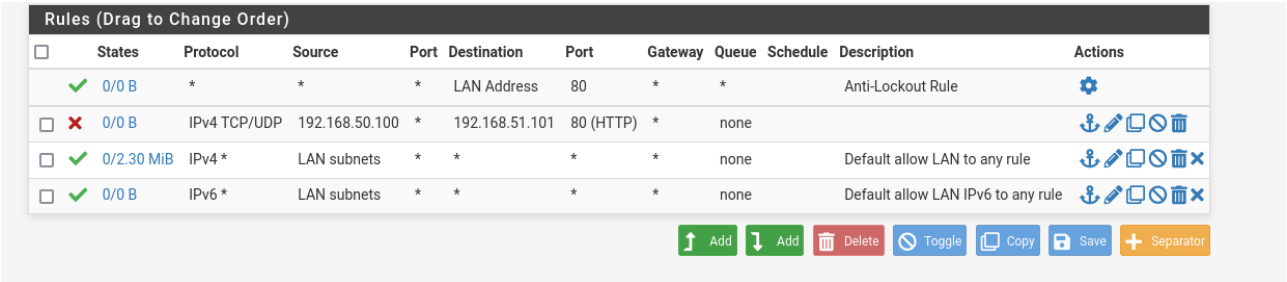

Rules (Drag to Change Order)

States	Protocol	Source	Port	Destination	Port	Gateway	Queue	Schedule	Description	Actions
0/0 B	*	*	*	LAN Address	80	*	*		Anti-Lockout Rule	
0/0 B	IPv4 TCP/UDP	192.168.50.100	*	192.168.51.101	80 (HTTP)	*	none			
0/2.30 MiB	IPv4 *	LAN subnets	*	*	*	*	none		Default allow LAN to any rule	
0/0 B	IPv6 *	LAN subnets	*	*	*	*	none		Default allow LAN IPv6 to any rule	

Add Add Delete Toggle Copy Save Separator

Dopo aver fatto ciò siamo andati a vedere i log del firewall, ma ci mostrava solamente le richieste bloccate.

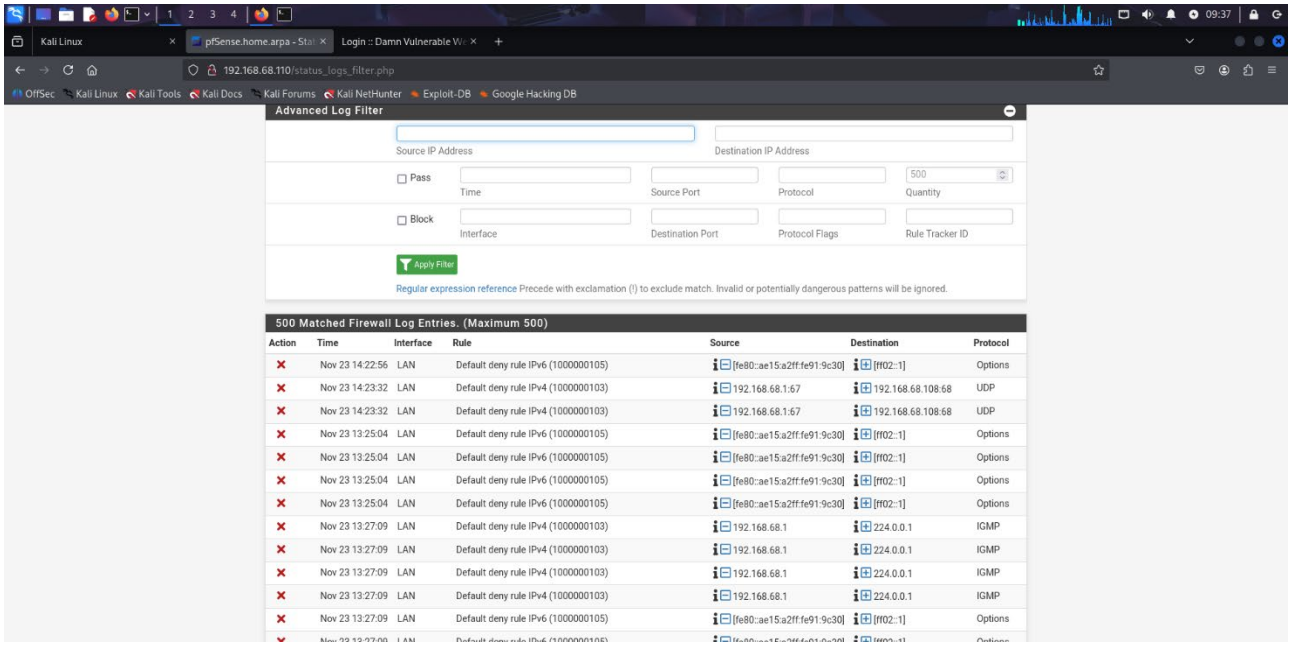

Quindi andando su setting c'era una voce senza spunta che diceva di mostrare nei log anche le richieste accettate, e infatti dopo andando nei filtri e selezionando di visualizzare solo le richieste accettate ce le farà vedere.

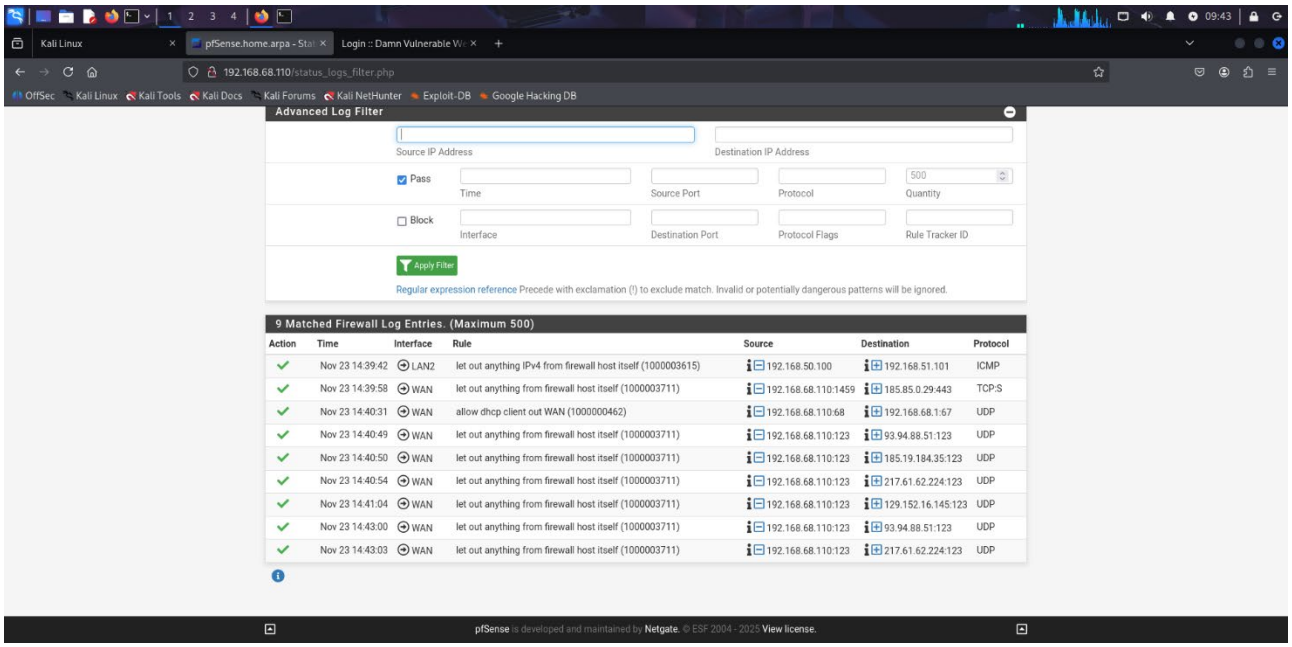
Kali Linux
pfSense.home.arpa - Sta
Login :: Damn Vulnerable We
192.168.68.110/status_logs_filter.php
OffSec Kali Linux Kali Tools Kali Docs Kali Forums Kali NetHunter Exploit-DB Google Hacking DB
Advanced Log Filter
Source IP Address
Destination IP Address
Pass
Time
Source Port
Protocol
500
Quantity
Block
Interface
Destination Port
Protocol Flags
Rule Tracker ID
Apply Filter
Regular expression reference Precede with exclamation (!) to exclude match. Invalid or potentially dangerous patterns will be ignored.
9 Matched Firewall Log Entries. (Maximum 500)
Action Time Interface Rule Source Destination Protocol
Nov 23 14:39:42 LAN2 let out anything IPv4 from firewall host itself (1000003615) 192.168.50.100 192.168.51.101 ICMP
Nov 23 14:39:58 WAN let out anything from firewall host itself (1000003711) 192.168.68.110:1459 185.85.0.29:443 TCP:S
Nov 23 14:40:31 WAN allow dhcp client out WAN (1000000462) 192.168.68.110:68 192.168.68.1:67 UDP
Nov 23 14:40:49 WAN let out anything from firewall host itself (1000003711) 192.168.68.110:123 93.94.88.51:123 UDP
Nov 23 14:40:50 WAN let out anything from firewall host itself (1000003711) 192.168.68.110:123 185.19.184.35:123 UDP
Nov 23 14:40:54 WAN let out anything from firewall host itself (1000003711) 192.168.68.110:123 217.61.62.224:123 UDP
Nov 23 14:41:04 WAN let out anything from firewall host itself (1000003711) 192.168.68.110:123 129.152.16.145:123 UDP
Nov 23 14:43:00 WAN let out anything from firewall host itself (1000003711) 192.168.68.110:123 93.94.88.51:123 UDP
Nov 23 14:43:03 WAN let out anything from firewall host itself (1000003711) 192.168.68.110:123 217.61.62.224:123 UDP
pfSense is developed and maintained by Netgate. © ESF 2004 - 2025 View license.